Bethel University Organizational Chart

This organizational chart includes senior administration, deans (including associate deans), and director-level employees reporting to a senior vice president or vice president.

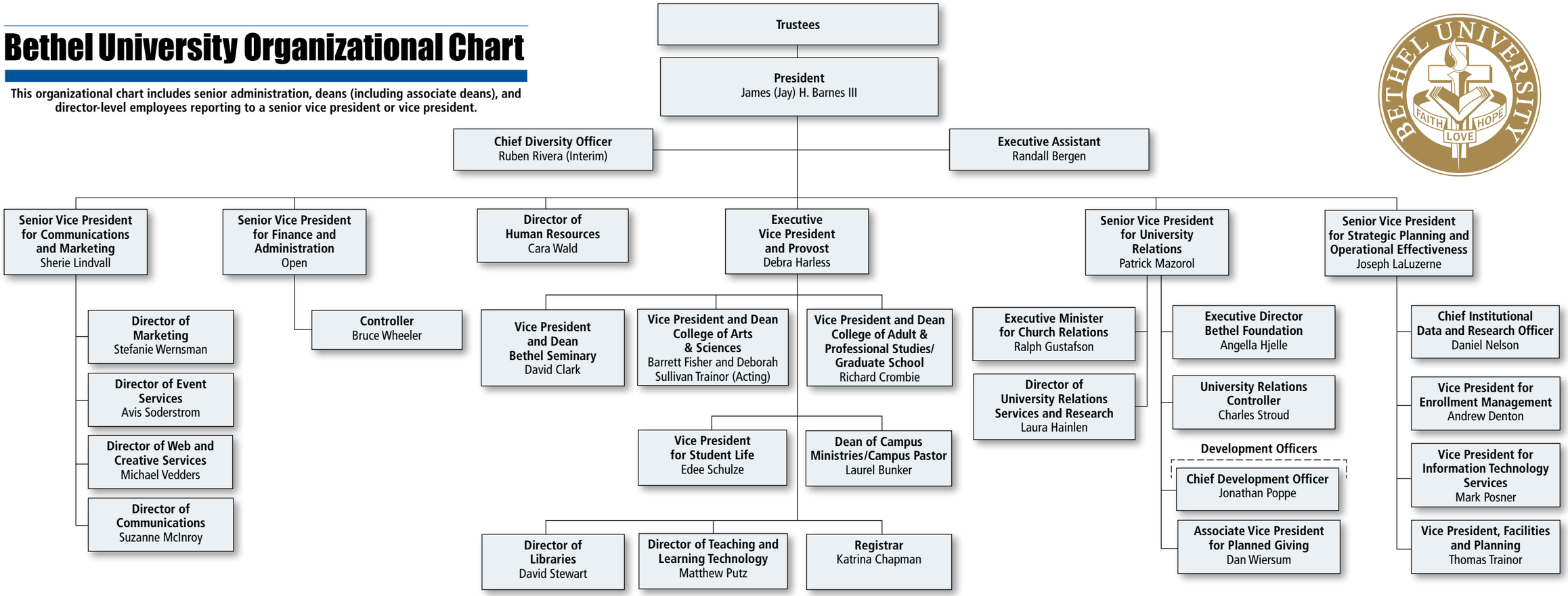

TRUSTEES—Harold Wiens, Chair

PRESIDENT—James (Jay) H. Barnes III

- **EXECUTIVE ASSISTANT TO THE PRESIDENT**—Randall Bergen
- **CHIEF DIVERSITY OFFICER**—Ruben Rivera (Interim)

SENIOR VICE PRESIDENT FOR COMMUNICATIONS AND MARKETING—Sherie Lindvall

- DIRECTOR OF MARKETING—Stefanie Wernsman
- DIRECTOR OF EVENT SERVICES—Avis Soderstrom
- DIRECTOR OF WEB AND CREATIVE SERVICES—Michael Vedders
- DIRECTOR OF COMMUNICATIONS—Suzanne McInroy

DIRECTOR OF HUMAN RESOURCES—Cara Wald

SENIOR VICE PRESIDENT FOR FINANCE AND ADMINISTRATION—Open

- CONTROLLER—Bruce Wheeler

EXECUTIVE VICE PRESIDENT AND PROVOST—Debra Harless

- **VICE PRESIDENT AND DEAN, BETHEL SEMINARY**—David Clark
  - DEAN AND EXECUTIVE OFFICER, BETHEL SEMINARY SAN DIEGO—Arnell Motz (Interim)
  - ASSISTANT DEAN OF ACADEMIC AFFAIRS—Ross Jahnke
  - ASSOCIATE DEAN OF STUDENT DEVELOPMENT AND SUPPORT—Jeffrey Sanders
- **VICE PRESIDENT AND DEAN, COLLEGE OF ARTS & SCIENCES**—Barrett Fisher and Deborah Sullivan-Trainor (Acting)
  - ASSOCIATE DEAN OF ARTS AND HUMANITIES—Barrett Fisher
  - ASSOCIATE DEAN OF GENERAL EDUCATION AND FACULTY DEVELOPMENT—Deborah Sullivan-Trainor
  - ASSOCIATE DEAN OF OFF-CAMPUS PROGRAMS/INTERNATIONAL STUDIES—Vincent Peters
  - ASSOCIATE DEAN OF NATURAL AND BEHAVIORAL SCIENCES— Open
  - ASSOCIATE DEAN OF INSTITUTIONAL ASSESSMENT AND ACCREDITATION—Joel Frederickson
  - ASSOCIATE DEAN OF PROFESSIONAL PROGRAMS —Pamela Erwin
- **VICE PRESIDENT AND DEAN, COLLEGE OF ADULT & PROFESSIONAL STUDIES/GRADUATE SCHOOL**—Richard Crombie
  - ASSOCIATE DEAN OF HEALTH, MEDICAL, AND SOCIAL SCIENCES—Diane Dahl
  - ASSOCIATE DEAN OF EDUCATION, MINISTRY, AND COMMUNICATION—Judith Landrum
  - ASSISTANT DEAN OF BUSINESS AND LEADERSHIP—Sam Helgerson
  - ASSOCIATE DEAN OF STUDENT AFFAIRS AND OPERATIONS—Ryan Gunderson
- **VICE PRESIDENT FOR STUDENT LIFE**—Edee Schulze
  - DEAN OF STUDENTS AND CAMPUS PROGRAMS—Marie Wisner
  - DIRECTOR OF ATHLETICS—Robert Bjorklund
- **DEAN OF CAMPUS MINISTRIES/CAMPUS PASTOR**—Laurel Bunker
- DIRECTOR OF LIBRARIES—David Stewart
- DIRECTOR OF TEACHING AND LEARNING TECHNOLOGY—Matthew Putz
- REGISTRAR—Katrina Chapman

SENIOR VICE PRESIDENT FOR UNIVERSITY RELATIONS— Patrick Mazorol

- **EXECUTIVE DIRECTOR, BETHEL FOUNDATION**—Angella Hjelle
  - UNIVERSITY RELATIONS CONTROLLER—Charles Stroud
- **EXECUTIVE MINISTER FOR CHURCH RELATIONS**—Ralph Gustafson
- DIRECTOR OF UNIVERSITY RELATIONS SERVICES AND RESEARCH— Laura Hainlen
- CHIEF DEVELOPMENT OFFICER—Jonathan Poppe
- ASSOCIATE VICE PRESIDENT FOR PLANNED GIVING—Dan Wiersum

SENIOR VICE PRESIDENT FOR STRATEGIC PLANNING AND OPERATIONAL EFFECTIVENESS—Joseph LaLuzerne

- **CHIEF INSTITUTIONAL DATA AND RESEARCH OFFICER**—Daniel Nelson
- **VICE PRESIDENT FOR ENROLLMENT MANAGEMENT**—Andrew Denton
  - DIRECTOR OF FINANCIAL AID—Jeffrey Olson
  - DIRECTOR OF ADMISSIONS, COLLEGE OF ARTS & SCIENCES—Bret Hyder
  - DIRECTOR OF ADMISSIONS FOR COLLEGE OF ADULT & PROFESSIONAL STUDIES/GRADUATE SCHOOL—Vickie Bakkan
  - DIRECTOR OF ADMISSIONS, BETHEL SEMINARY—Jen Niska
- **VICE PRESIDENT FOR INFORMATION TECHNOLOGY SERVICES**—Mark Posner
  - DIRECTOR OF INFORMATION SERVICES—Barbara Smith
  - DIRECTOR OF ENTERPRISE INFRASTRUCTURE—Michael Spande
  - DIRECTOR OF WEB AND CREATIVE SERVICES—Michael Vedders
- **VICE PRESIDENT, FACILITIES AND PLANNING**—Thomas Trainor
  - DIRECTOR OF OPERATIONS—Molly Holmes

April 2014